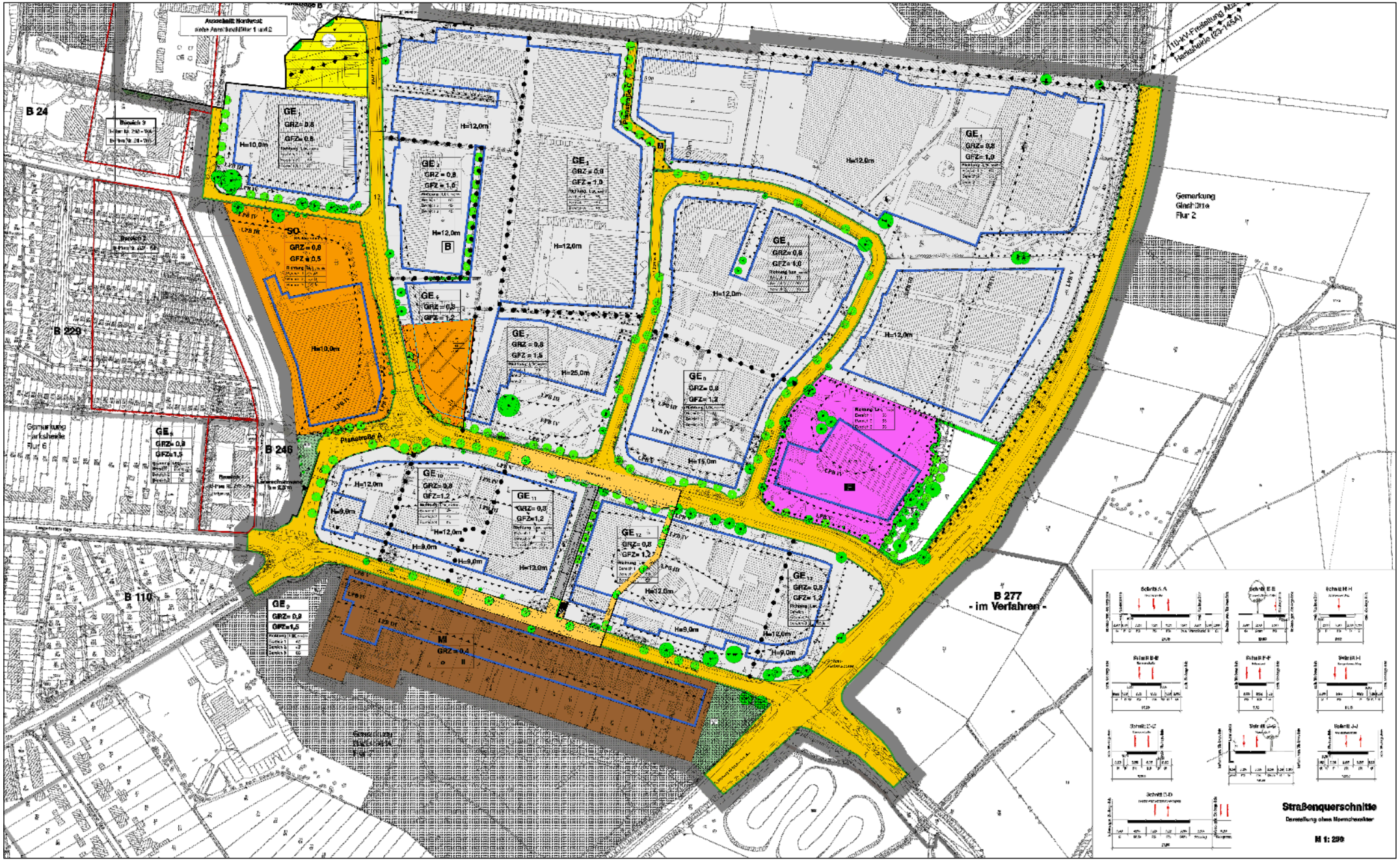

© Stadt Norderstedt BP218-05 (Planungsrecht)

0 40 80 120 m 1:4300