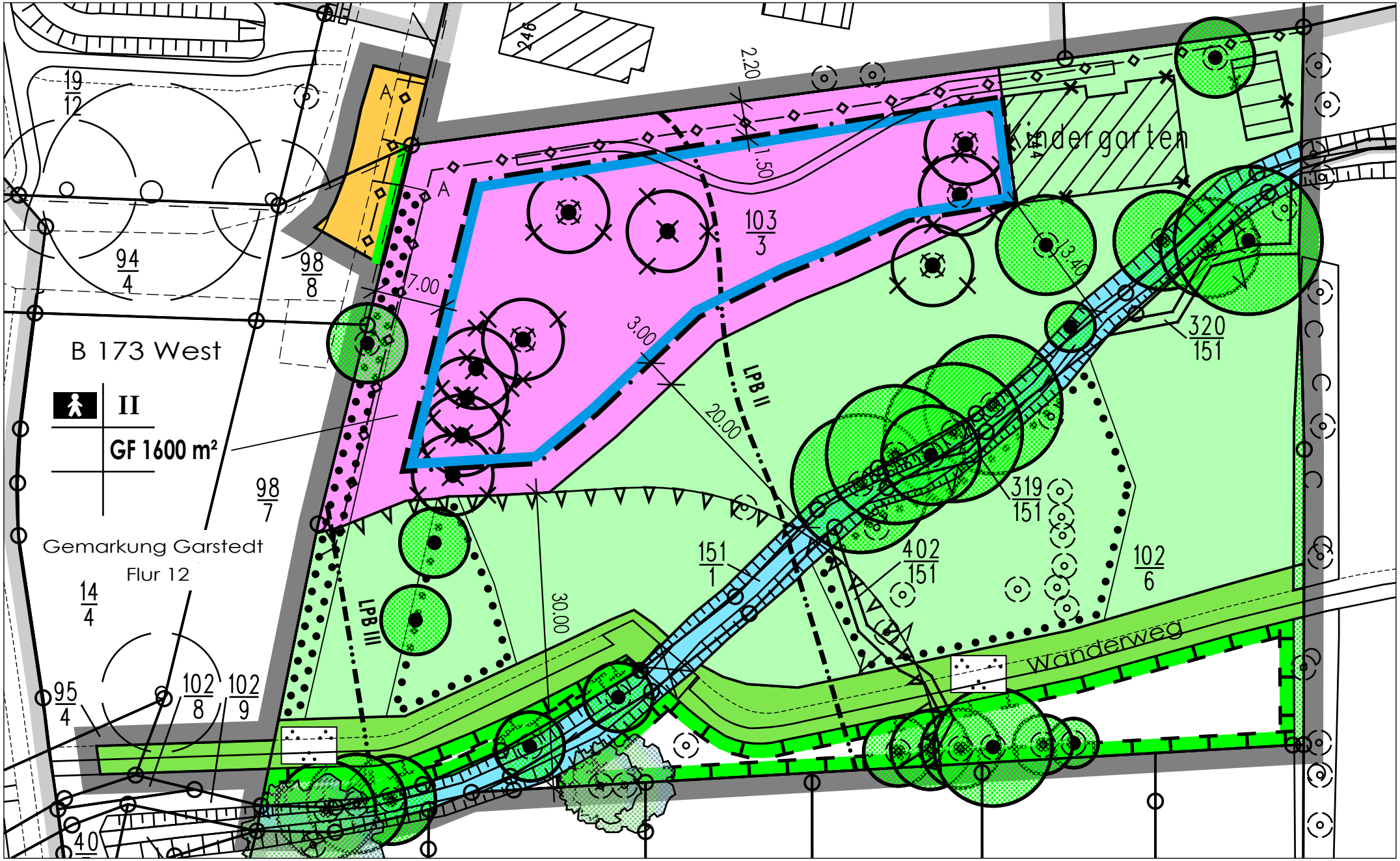

© Stadt Norderstedt 16.06.2011 B 173 Ost, 2. Ä. + E. (Planzeichnung)

0 2 4 6 8 10 12 14 16 m 1:500