

SKAI

SOZIALWIRTSCHAFTLICHE
ENTWICKLUNGSGES. FÜR
BERLIN



WERB

Bauherr: Kabls Immobilien / GmbH & Co. KG

Datum: 08.03.2018

MILES

BERLINER ALLEE | NORDERSTEDT

Nachbisperspektive

Anlage zur Niederschrift
vom 03.05.2018 zu TOP 08

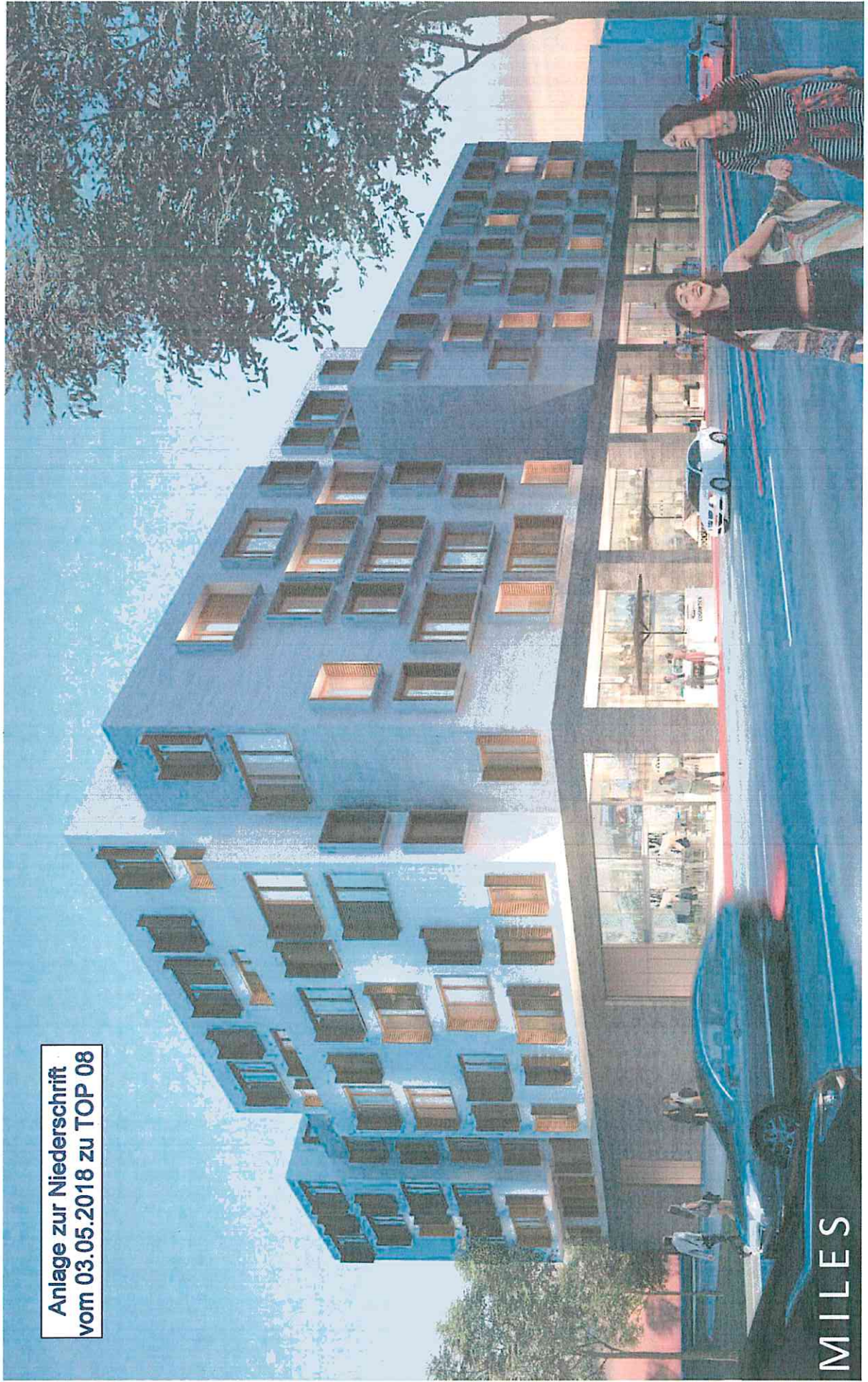

MILES

SKAI
KONZERN-ENTWICKLUNG
& INVESTITIONEN



W&P

Bauherr: Kabs Immobilien | GmbH & Co. KG

Datum: 08.03.2018

MILES

BERLINER ALLEE | NORDERSTEDT

Perspektive Kolonnenade



MILES



WABE

SKAI

Architekturbüro
Karl-Liebknecht-Str. 10
10179 Berlin

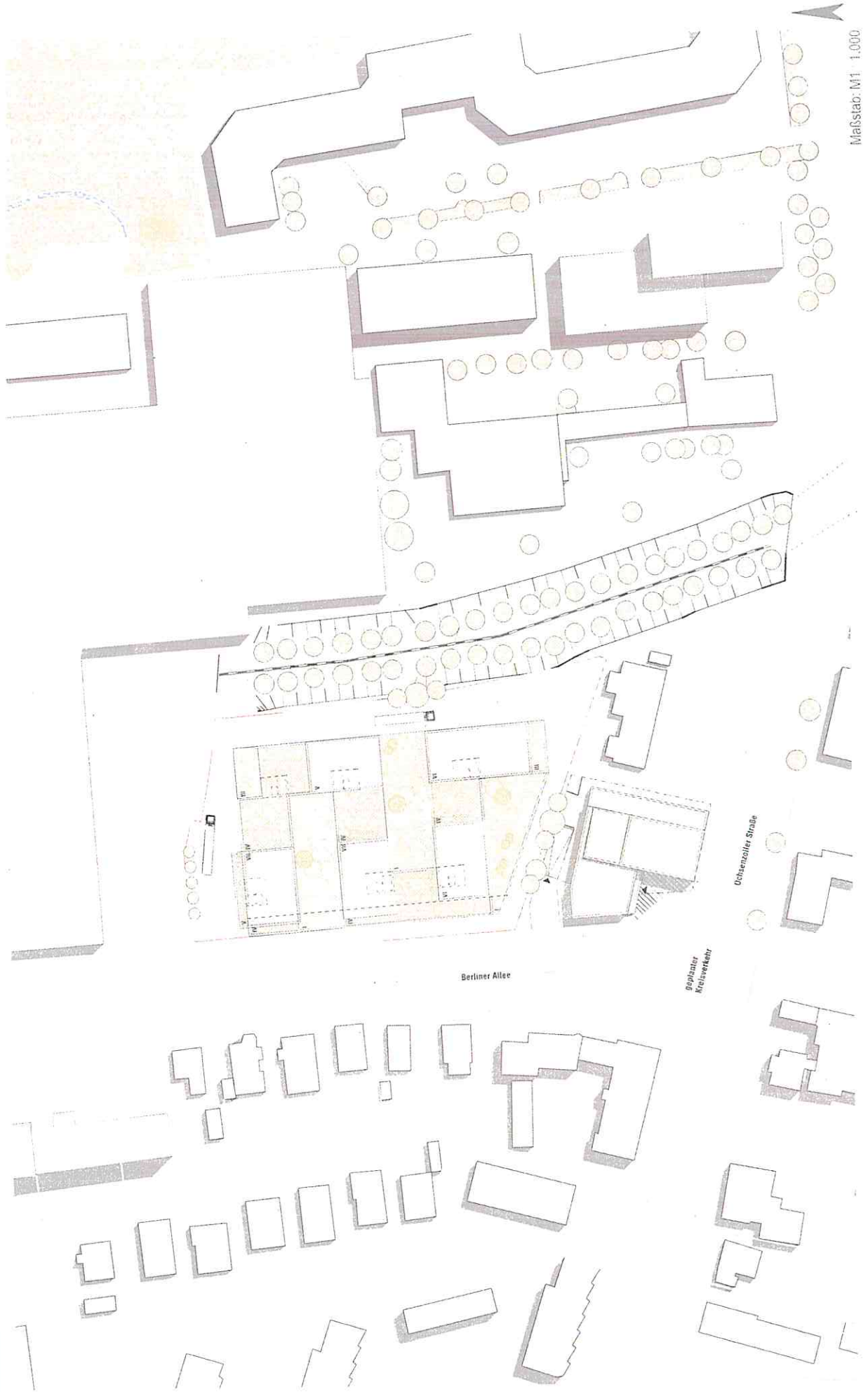

Maßstab: M1 1:000



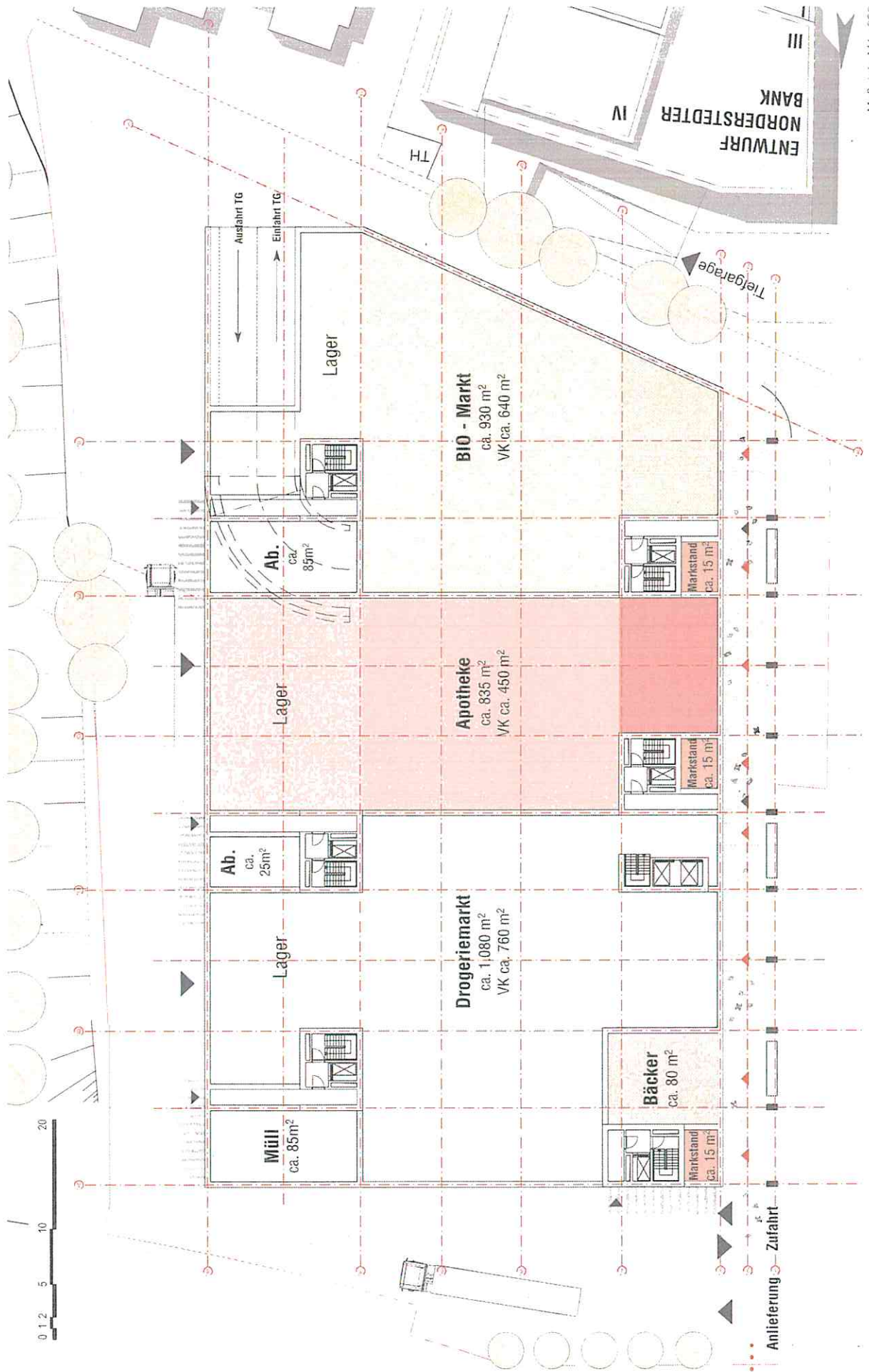

ENTWURF
NORDERSTEDTER
IV
BANK

Teilgarage

Anlieferung Zufahrt

Müll
ca. 85m²

Ab.
ca. 25m²

Lager

Drogeriemarkt
ca. 1,080 m²
VK ca. 760 m²

Lager

Ab.
ca. 85m²

Apotheke
ca. 835 m²
VK ca. 450 m²

BIO - Markt
ca. 930 m²
VK ca. 640 m²

Lager

Ausfahrt TG

Einfahrt TG

Bäcker
ca. 80 m²

Markstand
ca. 15 m²

Markstand
ca. 15 m²

Markstand
ca. 15 m²

Markstand
ca. 15 m²

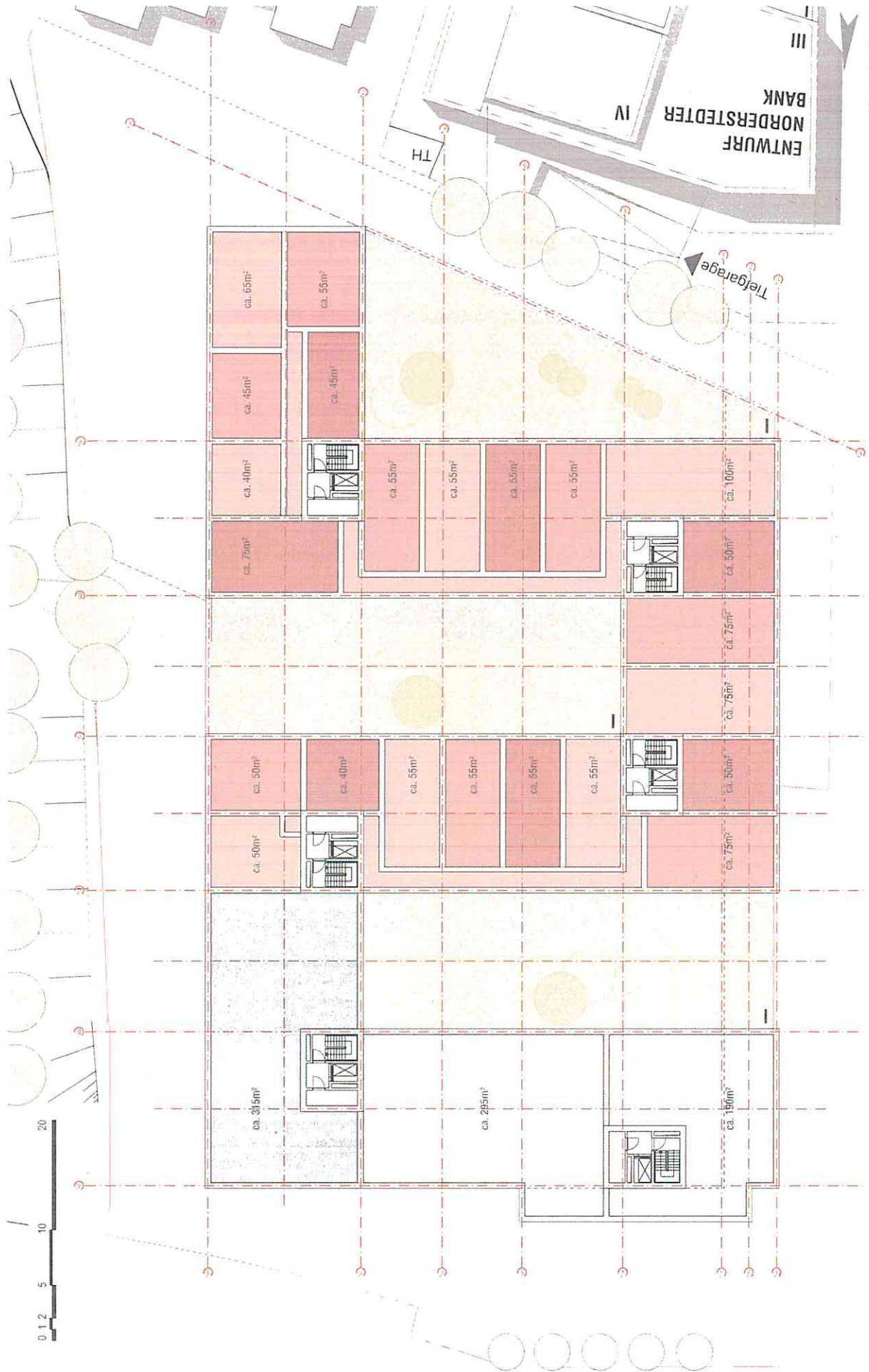

ENTWURF
NORDERSTEDTER
IV
BANK

Teilgarage

TH

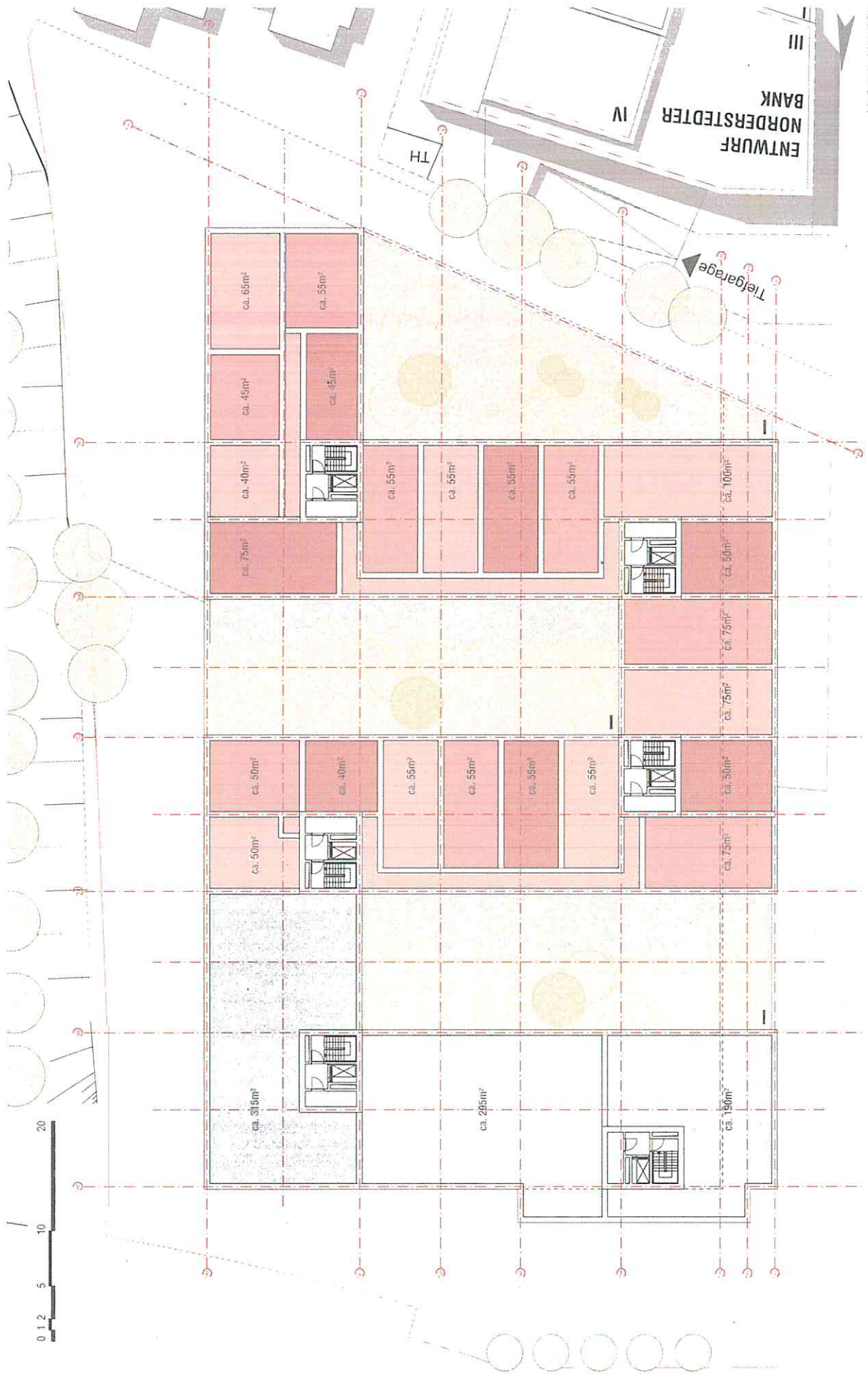

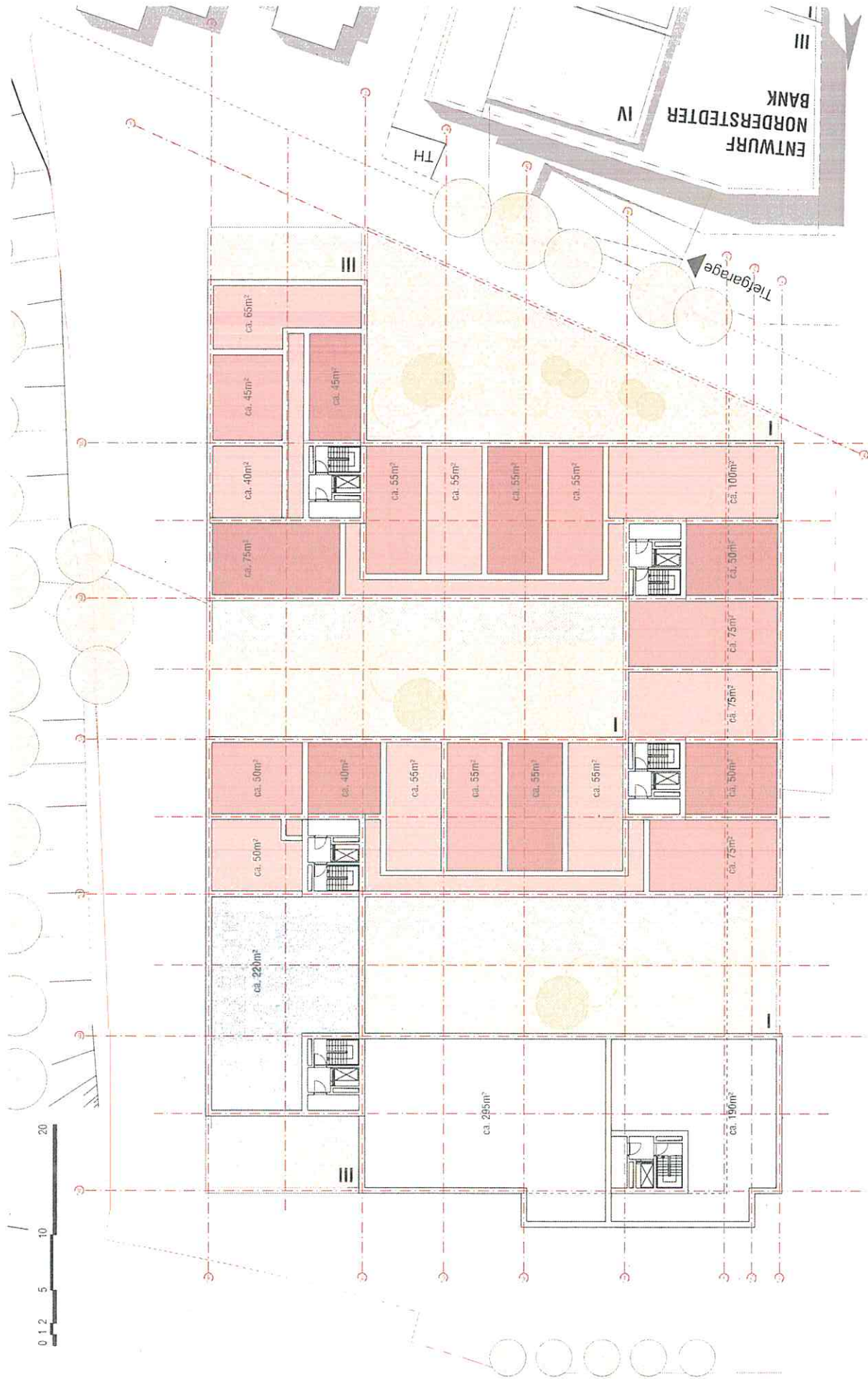

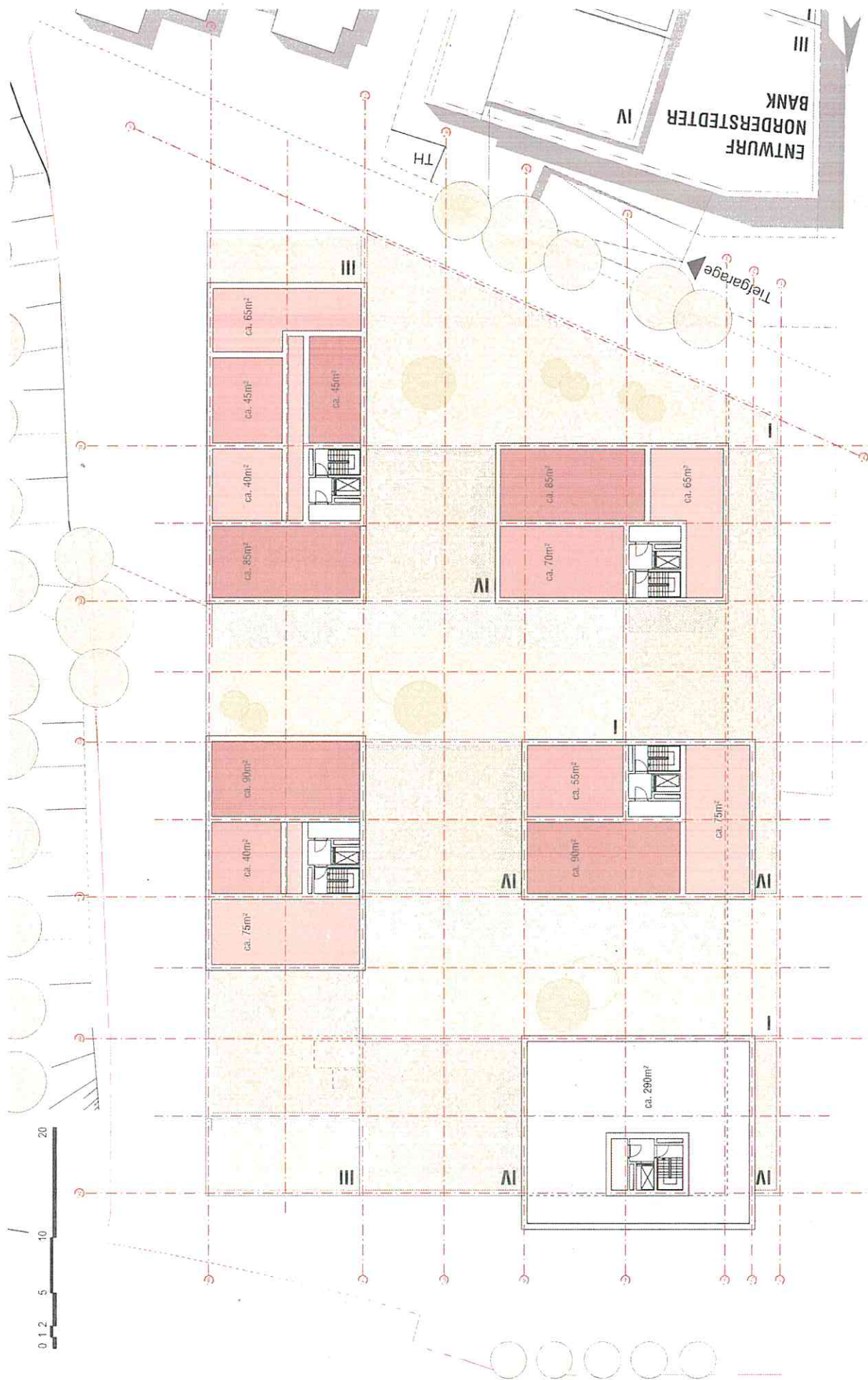

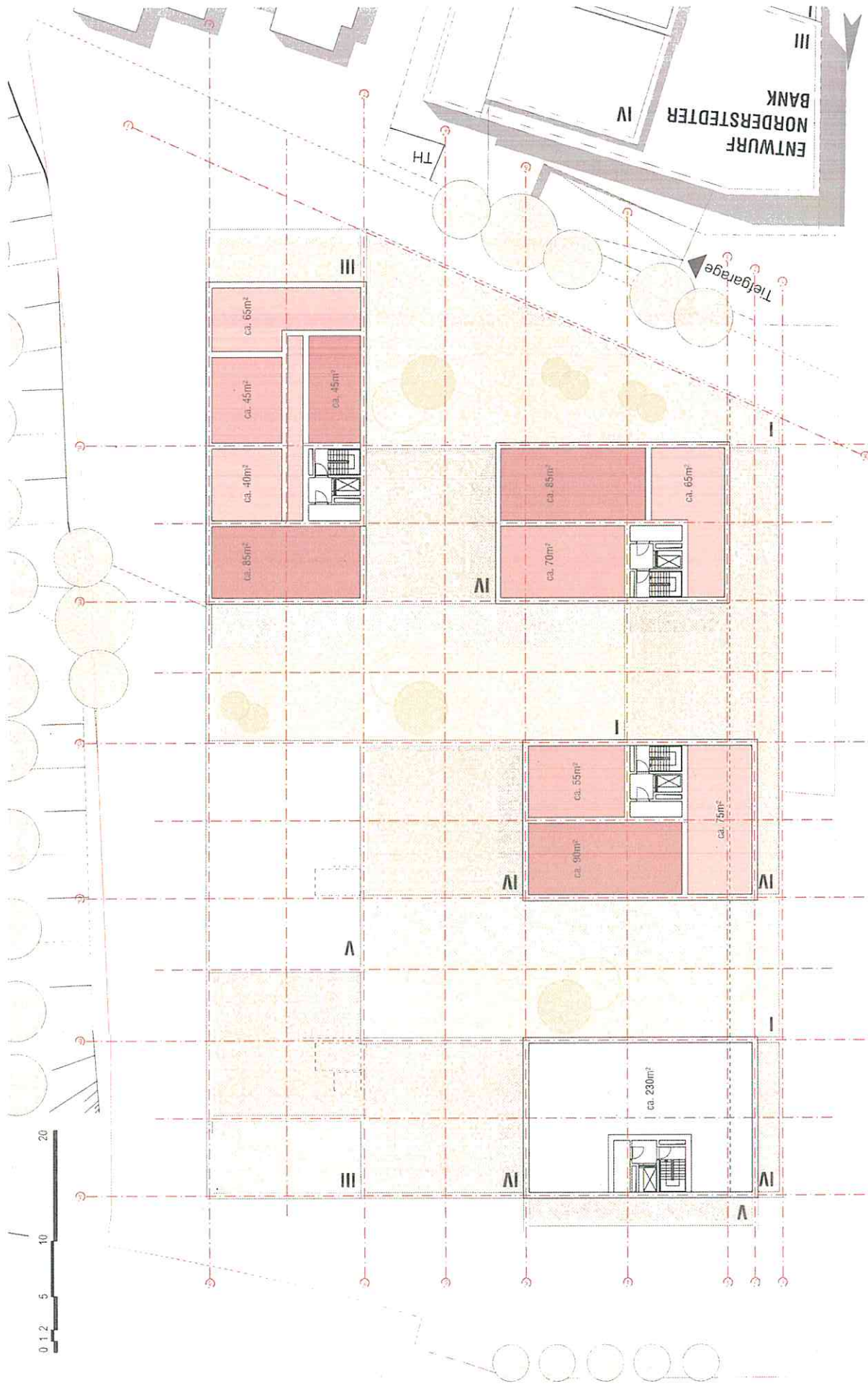

ENTWURF
NORDERSTEDTER
BANK

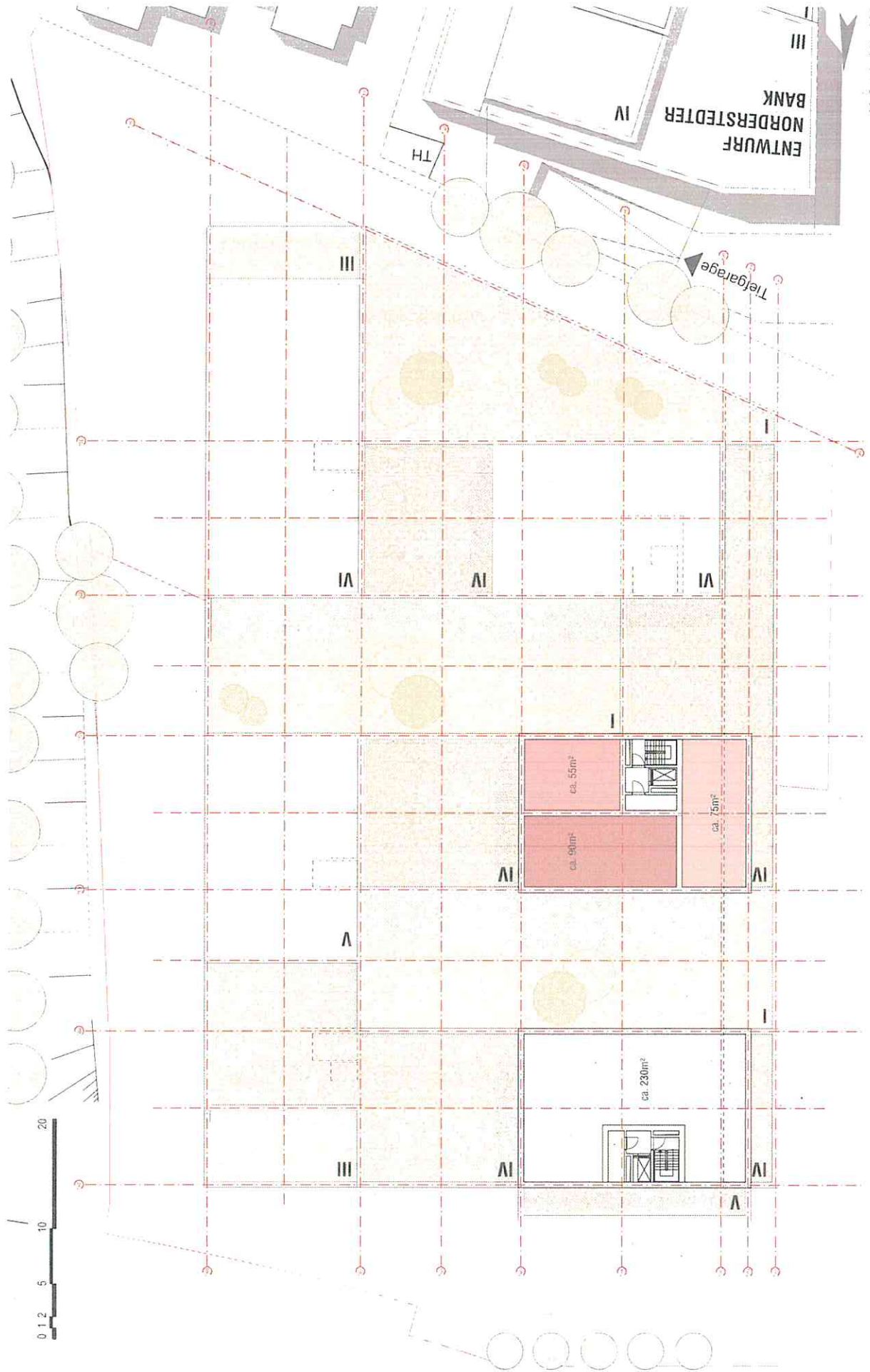

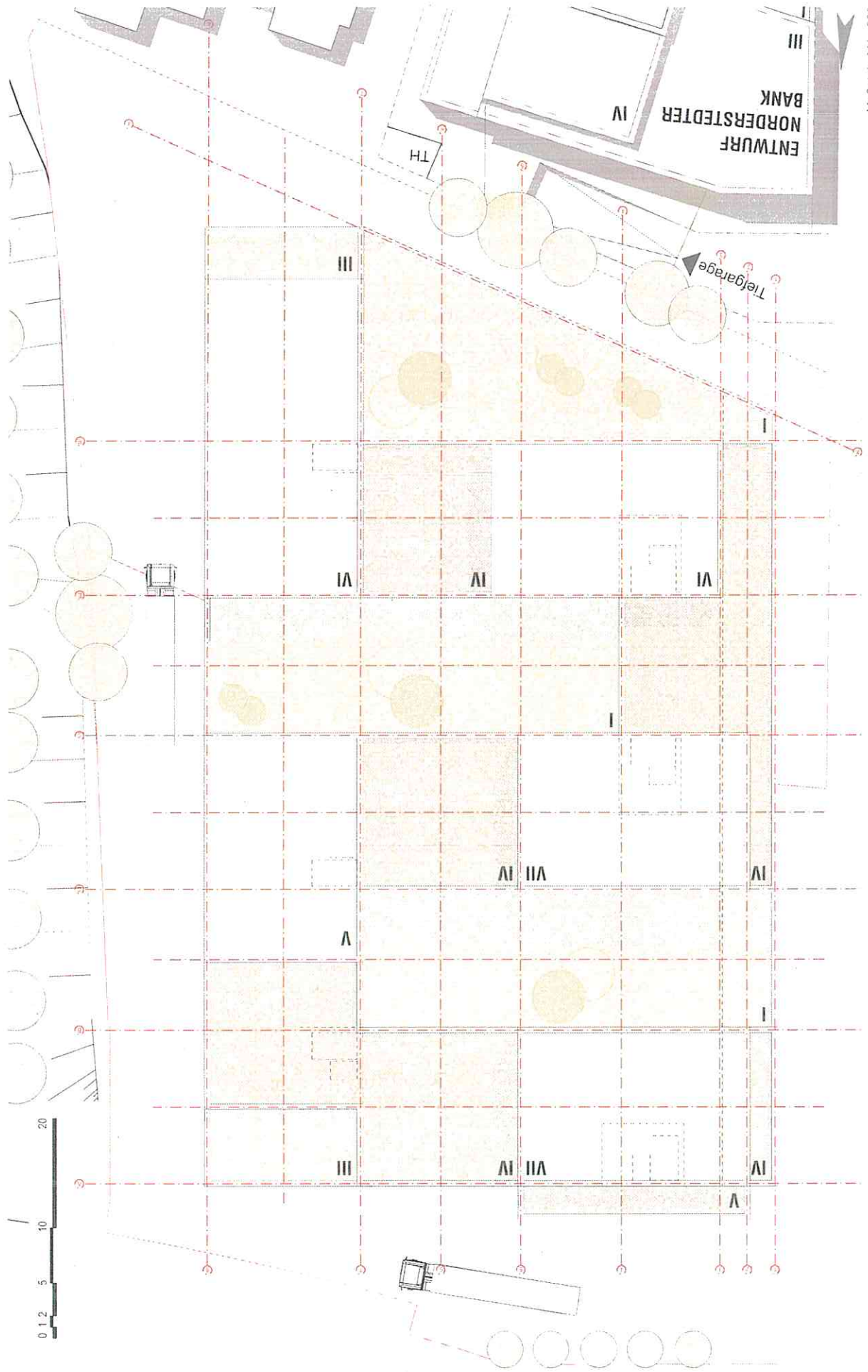

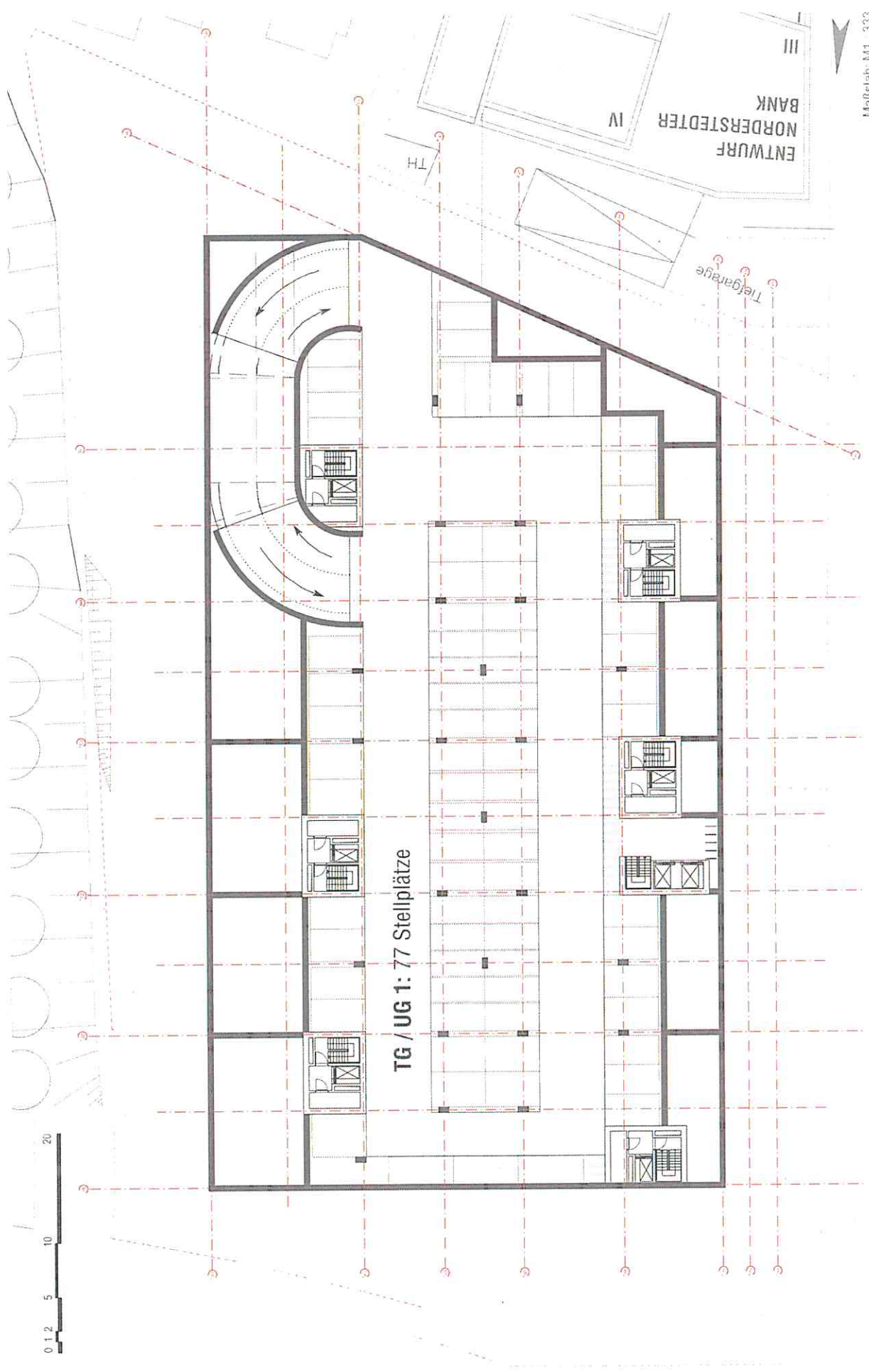

ENTWURF
NORDERSTEDTER
BANK
IV

Teigarage

TG / UG 1: 77 Stellplätze

0 5 10 20
m

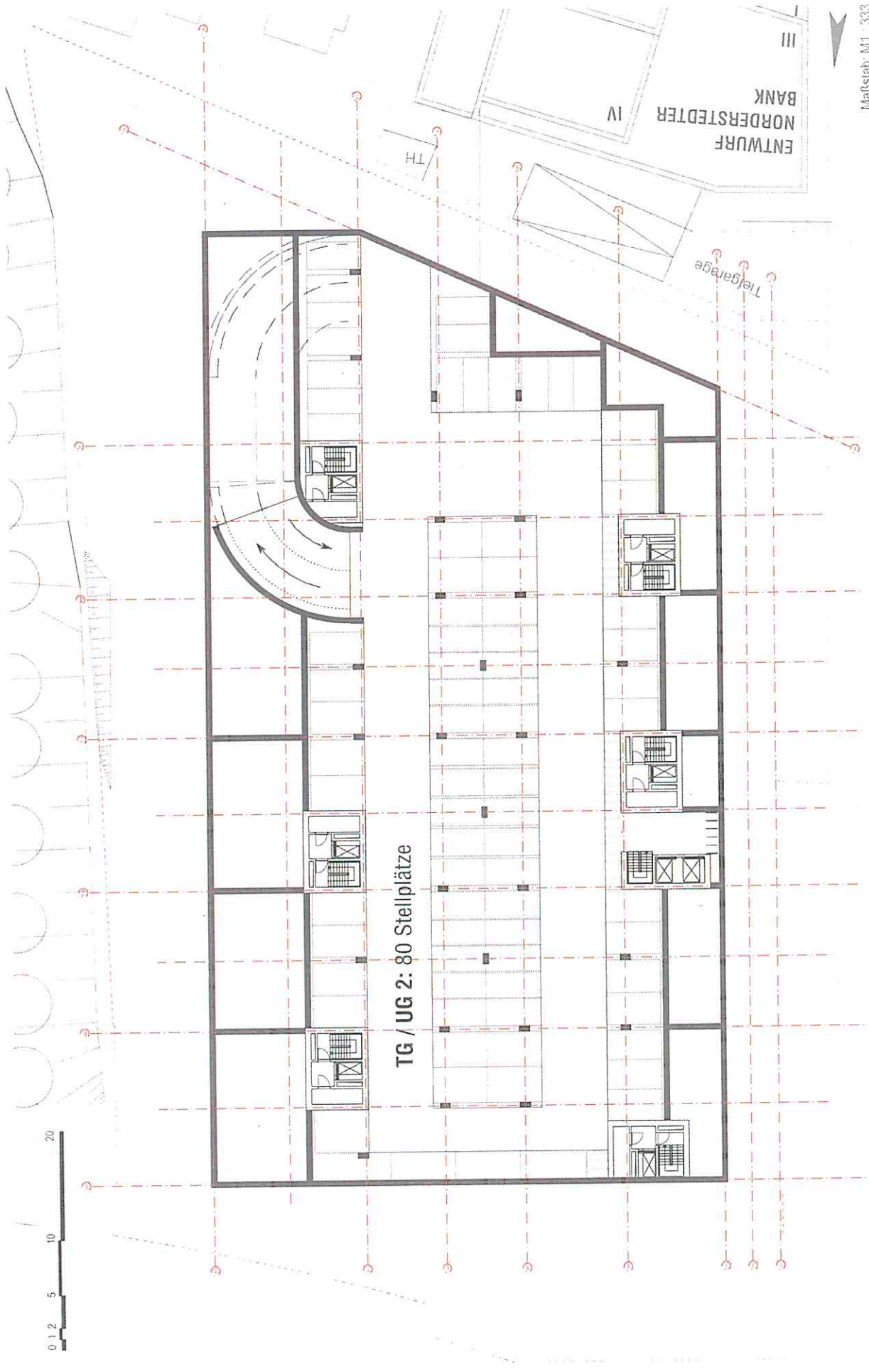

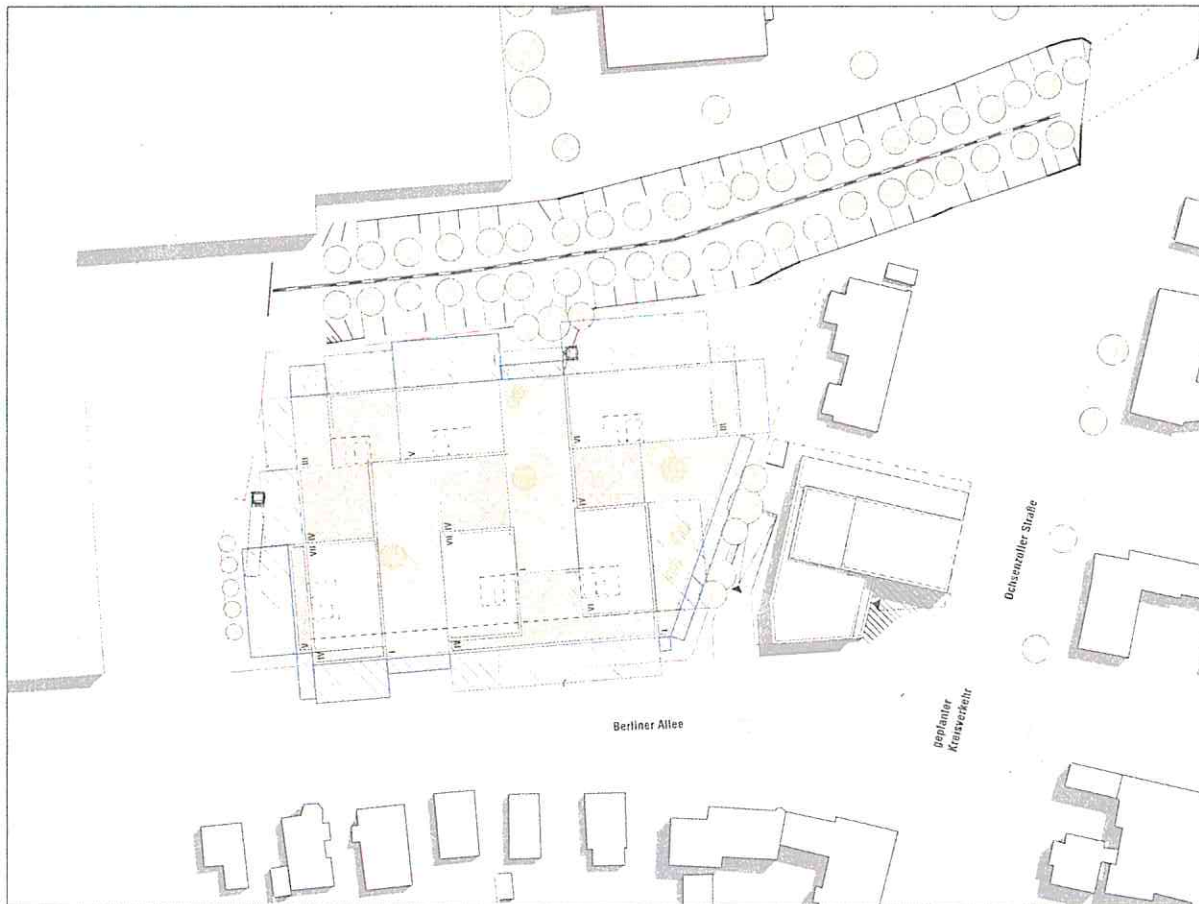

Maßstab: M1:1.000

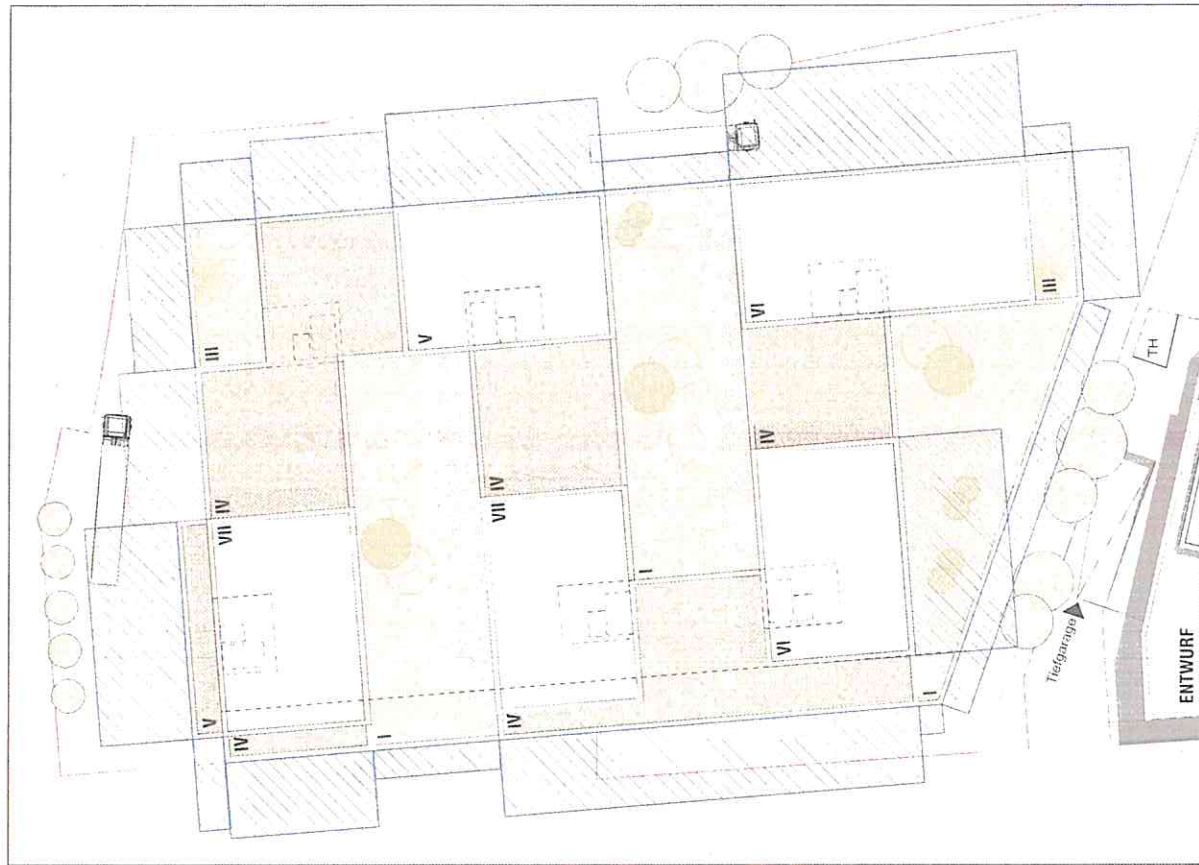

Maßstab: M1:500