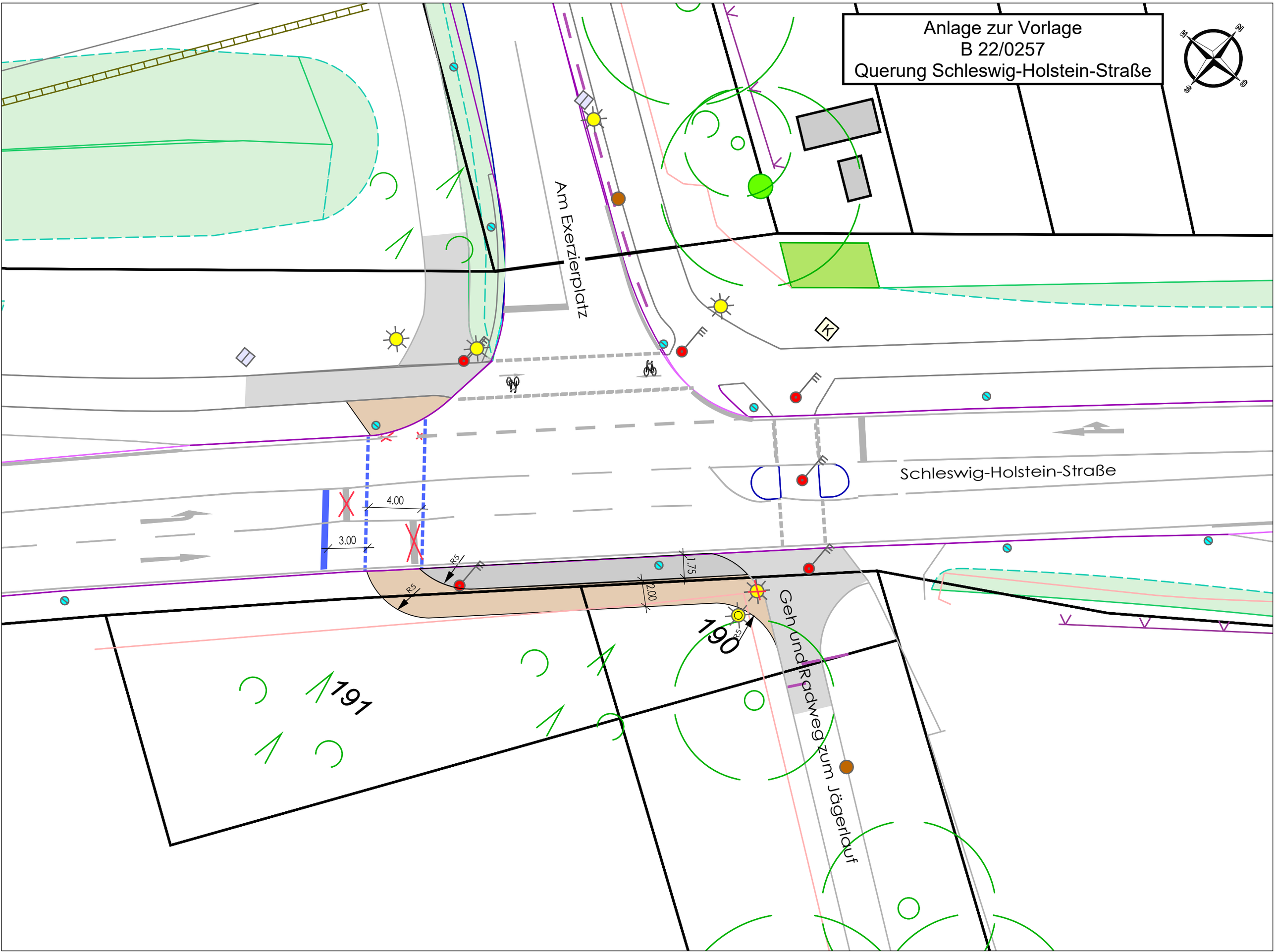Anlage zur Vorlage
B 22/0257
Querung Schleswig-Holstein-Straße