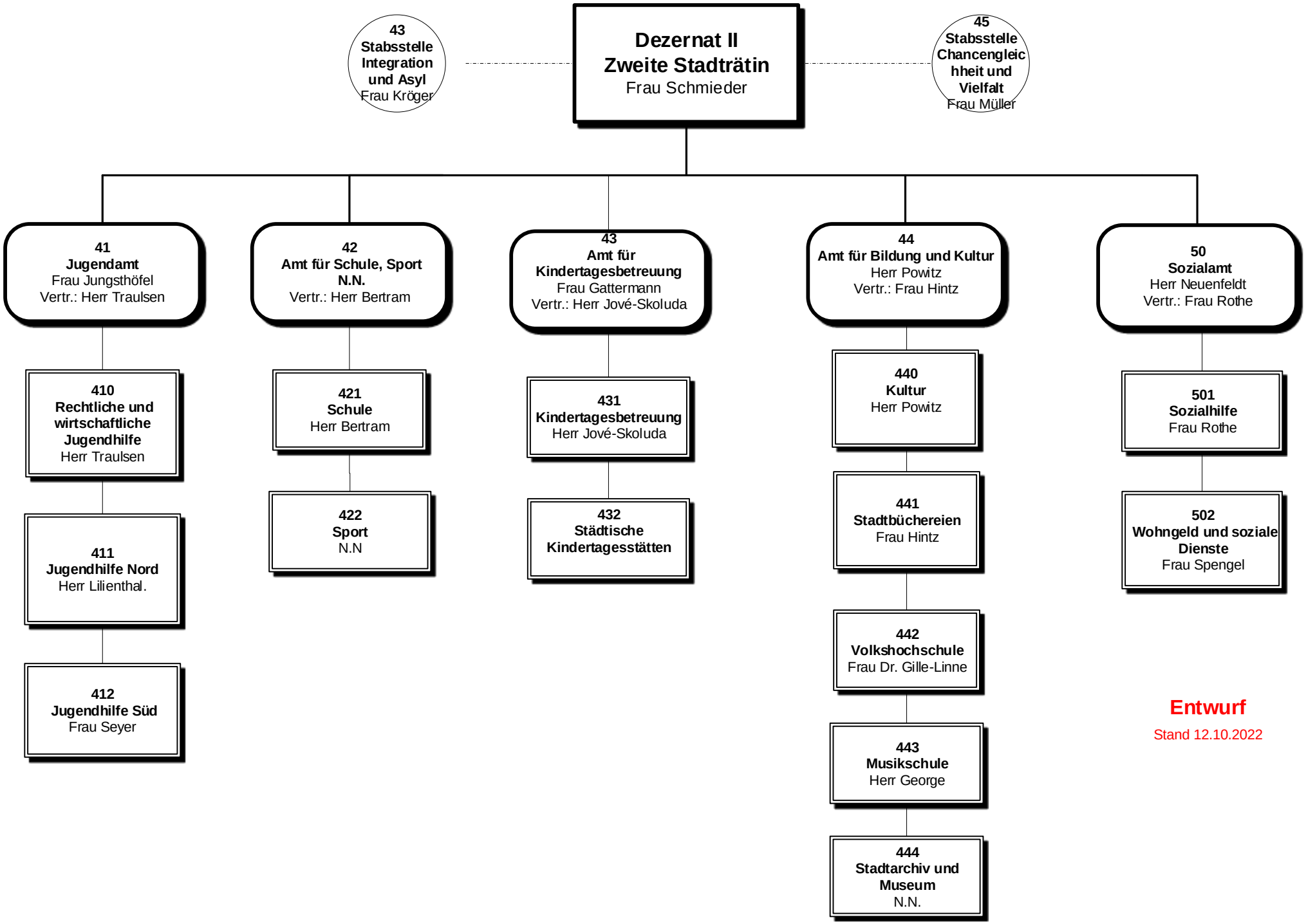

Entwurf

Stand 12.10.2022